

# Study in D Major for Guitar

Herbert M. Midgley II.  
08-01-01

♩ = 108

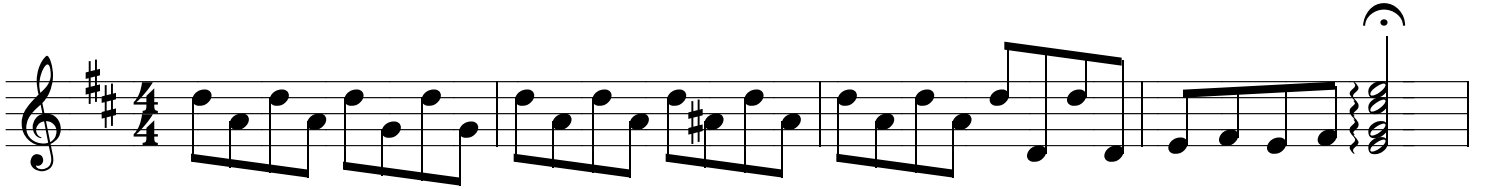

5

9

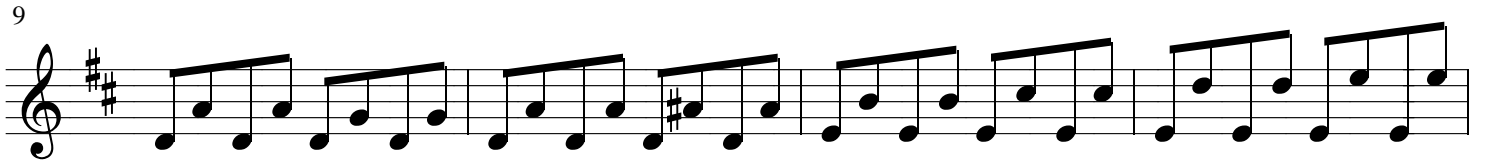

13

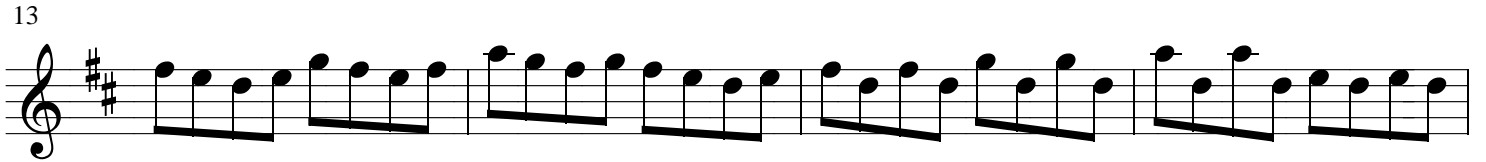

17

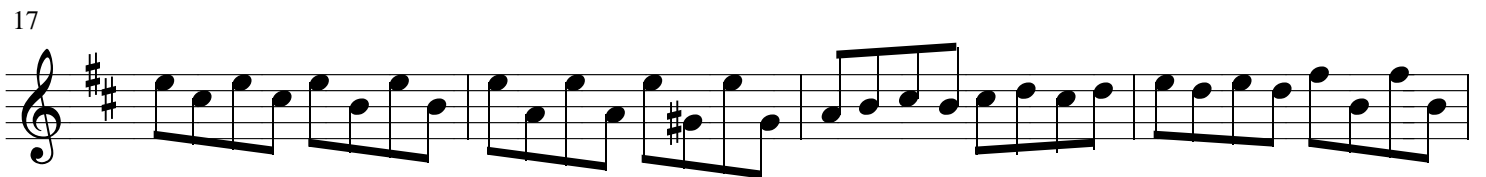

21

25

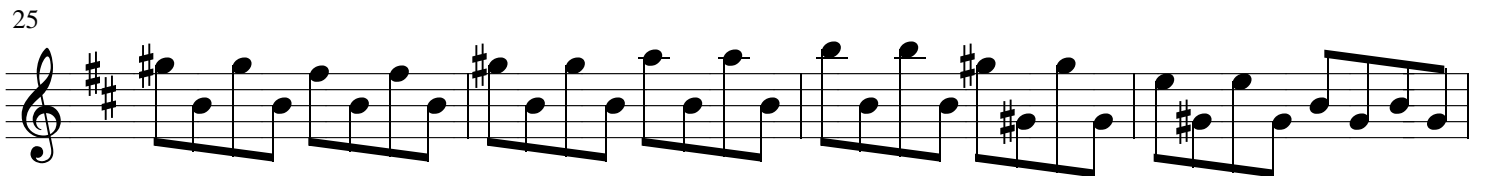

29

33

37

41

45

49

53

57
